

Music for Strings

Henry VIII

# Pastime With Good Company

Arranged for String Orchestra

*mm*

Mainstream Music

Music for Strings

Henry VIII

# Pastime With Good Company

Arranged for String Orchestra

*mm*

Mainstream Music

# Pastime With Good Company

Henry VIII  
Arr. P. Martin

Moderato  $\text{♩} = 90$

Violin I *p*

Violin II *p*

Viola *mp*

Violoncello *mp*

Measures 1-6 of the score. Violin I and Violin II play a melodic line with slurs and accents. Viola and Violoncello play a rhythmic accompaniment. Dynamics are *p* for Violins and *mp* for Viola and Violoncello.

19

24

30

36

*mf* *f* *mf* *f*

*mf* *f* *mf* *f*

*mf* *f* *mf* *f*

*mf* *f* *mf* *f*

42

rall. **Con brio** ♩ = 110

*f* *f*

51

62

73

81

89

97

105

113

118

125

**molto rall.**

Violin I

# Pastime With Good Company

Henry VIII  
Arr. P. Martin

Moderato ♩ = 90

Violin I

61 *mp* *f* *mp*

71 *f*

79

86 *V*

92 *7*

98 *7* *< ff*

105

113 *V*

120 *7*

126 *molto rall.* *7*

Violin II

# Pastime With Good Company

Henry VIII  
Arr. P. Martin

Moderato ♩ = 90

1

10

15

20

25

31

36

41

50

60

70

80

90

98

106

117

124

Violin III  
(In lieu of Viola)

# Pastime With Good Company

Henry VIII  
Arr. P. Martin

**Moderato** ♩ = 90

6

11

16 1. 2.

21

27 *f*

32 *mf*

37 *f*

40 *mf* *f* **rall.** 2/4

Con brio ♩ = 110

43

53

63

73

81

88

97

106

115

123

molto rall.

Viola

# Pastime With Good Company

Henry VIII  
Arr. P. Martin

Moderato  $\text{♩} = 90$

1. *mp*

6. *mf*

11. *mf*

16. *mf*

21. *mf*

27. *f*

32. *mf*

37. *f*

40. *mf* *f* *rall.*

Con brio ♩ = 110

Viola

43

53

63

73

81

89

98

108

116

124

Violoncello

# Pastime With Good Company

Henry VIII  
Arr. P. Martin

Moderato ♩ = 90

6

*mp*

6

*mf*

11

*P*

16

1. 2.

22

*f*

28

*P*

34

*mf* *f*

39

*mf* *f* rall.

Con brio ♩ = 110

43

*P*

Violoncello

52

61

70

79

88

97

106

114

122

Double Bass

# Pastime With Good Company

Henry VIII  
Arr. P. Martin

Moderato ♩ = 90

*mp*

6

*mf*

11

*mf*

16

*mf*

22

*f*

28

*f*

34

*mf*

*f*

39

*mf*

*f*

rall.

43

Con brio ♩ = 110

*mf*

*f*

52

61

70

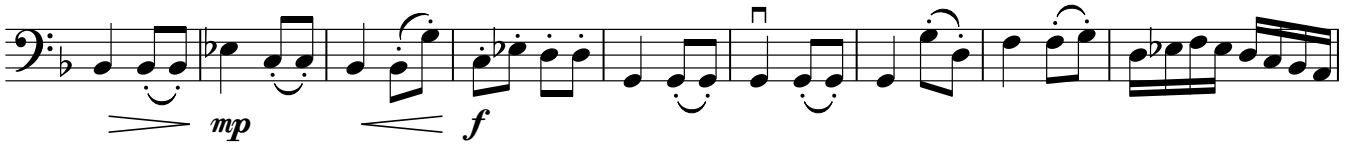

79

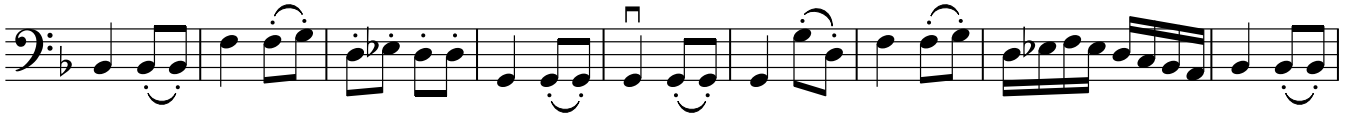

88

97

106

114

122

**molto rall.**